

Patient report

Bio-Rad DATE: 01/10/2019
D-10 TIME: 08:42 AM
S/N: #DJ4I016123 Software version: 4.20-2
Sample ID: 10401424
Injection date 01/10/2019 08:25 AM
Injection #: 5 Method: HbA1c
Rack #: --- Rack position: 5

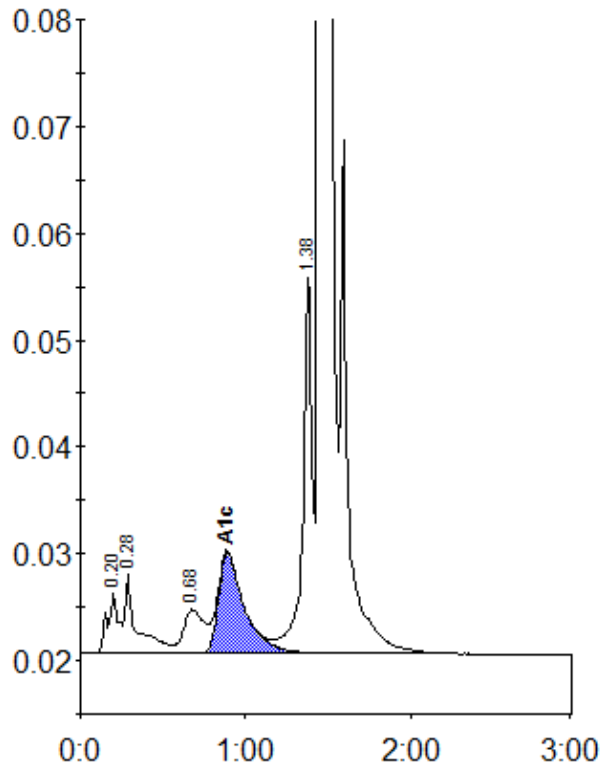

Peak table - ID: 10401424

| Peak | R.time | Height | Area | Area % |
|-------------|--------|---------|---------|--------|
| A1a | 0.20 | 5576 | 27316 | 1.1 |
| A1b | 0.28 | 7408 | 37881 | 1.5 |
| LA1c/CHb-1 | 0.68 | 4128 | 35805 | 1.5 |
| A1c | 0.89 | 9445 | 104002 | 5.8 |
| P3 | 1.38 | 35616 | 133506 | 5.5 |
| A0 | 1.45 | 654386 | 2107936 | 86.2 |
| Total Area: | | 2446446 | | |

| | |
|----------------|-----|
| Concentration: | % |
| A1c | 5.8 |